Deck the Halls
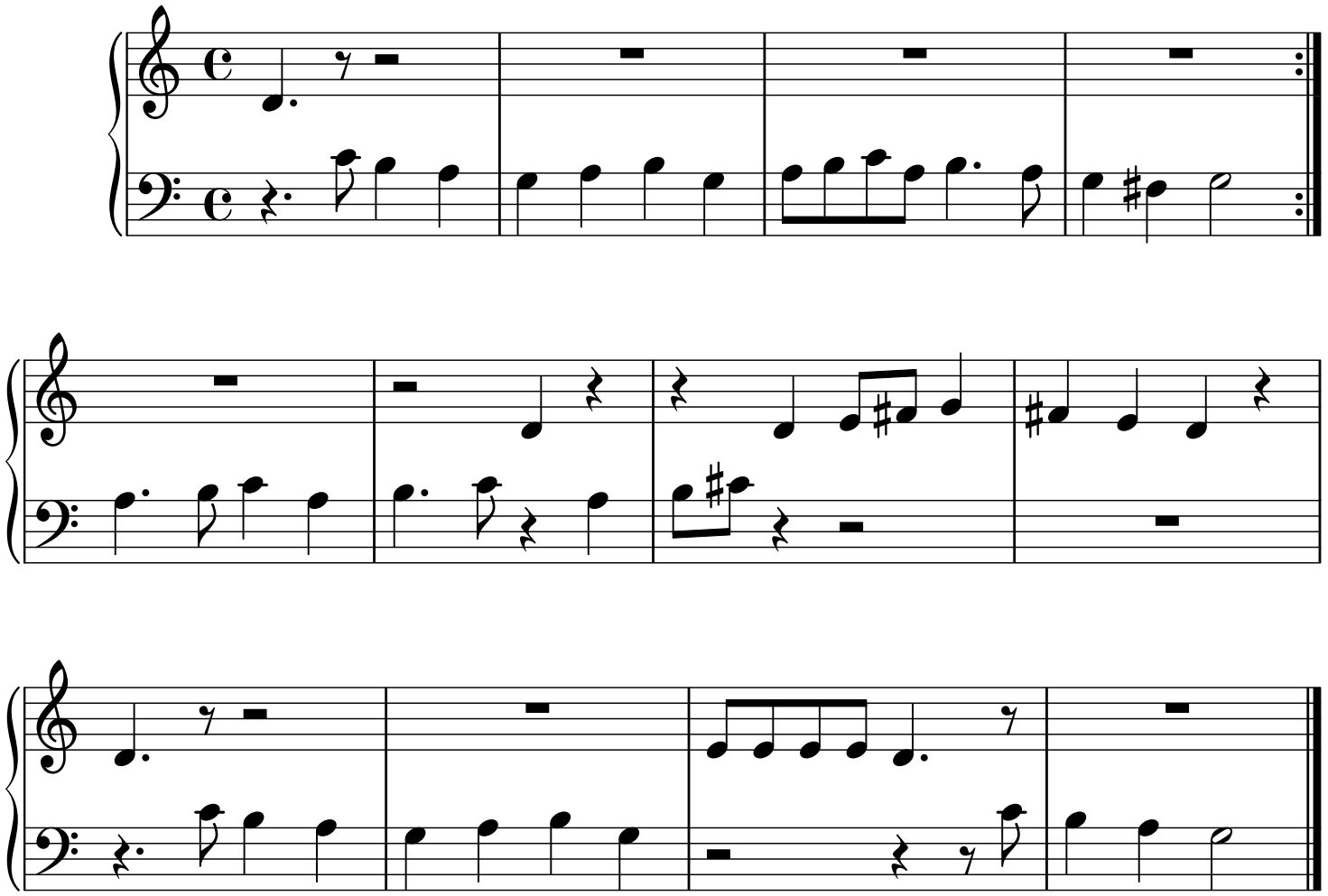
RH on D / LH on C